

# Sicilliane

Fauré

8<sup>va</sup>-----

6 8<sup>va</sup>----- 8<sup>va</sup>-----

11 (8)-----

16

21

26

31

36

41

45

49

53

57

61

64

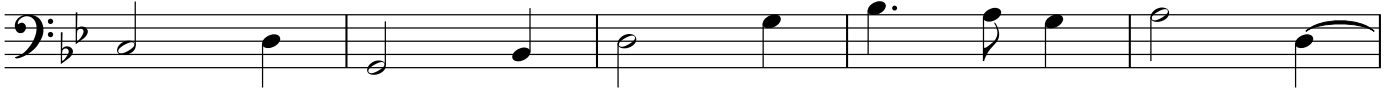

69

74

77

82

87

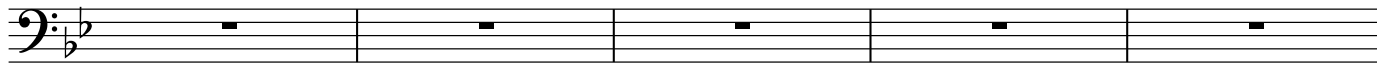

92

